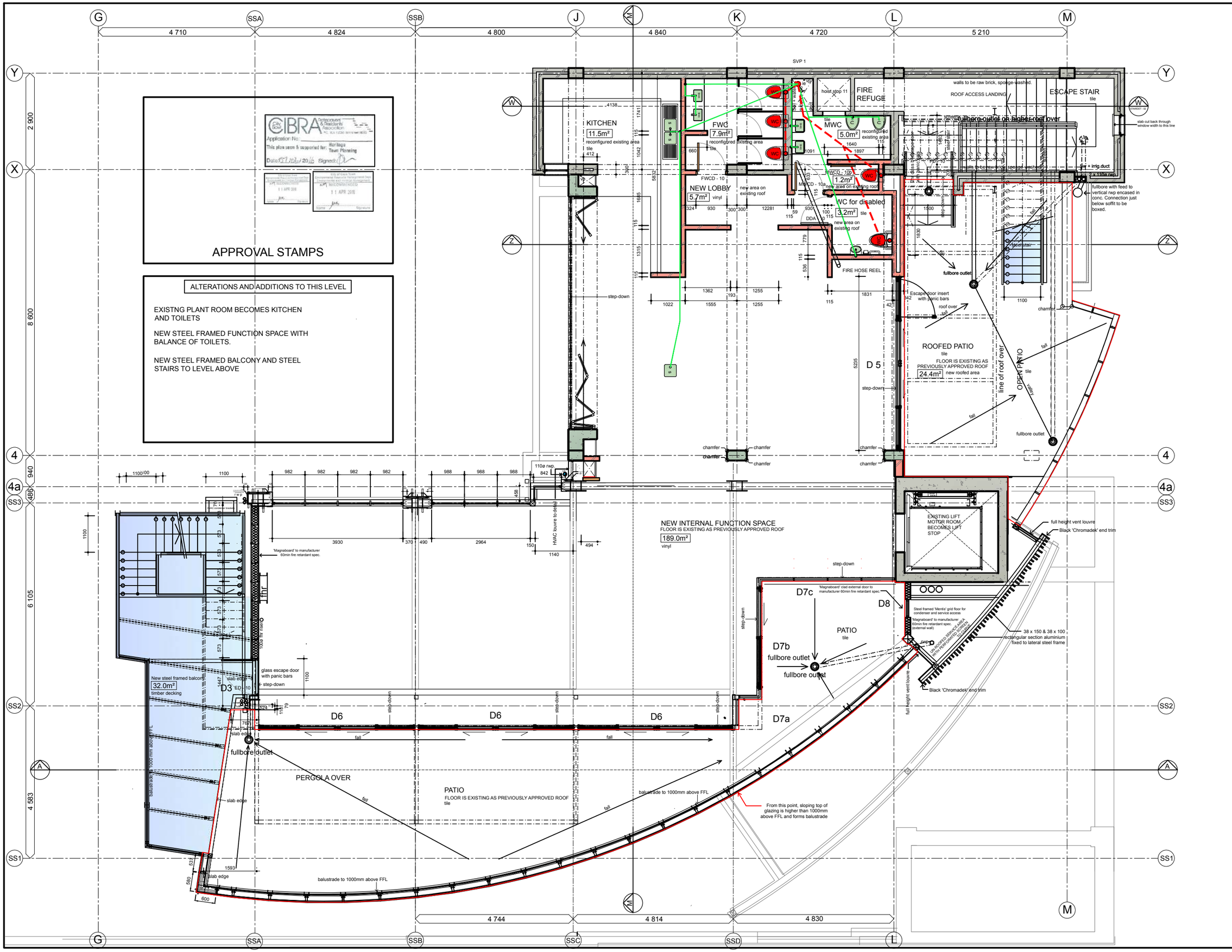

NOTES:
All work to be carried out in accordance with municipal regulations.

The design on this drawing is copyright and remains the property of the architects.

All levels and dimensions to be verified on site prior to commencement of work.

Figured dimensions to be taken in preference to scaling drawings.

If any information on this drawing is found to be conflicting with the bill, engineer's drawings or subcontractor's drawings, this is to be reported to the architect before implementation.

This drawing is to be read in conjunction with the structural engineer's drawings, mechanical sub-contractor's layouts and electrical layouts.

These drawings to be read in conjunction with:
Structural Engineers drawings and specs.
Mech. Vent. plans and details.
Fire Engineer plans showing equipment, escape routes and fire suppression systems.

PLEASE SEE 'LAND USE CALCS. DRAWING FOR AREA LINE DRAWINGS

THIS DRAWING TO BE READ IN CONJUNCTION WITH SUBSURFACE RETICULATION DRAWING, ELECTRICAL LAYOUTS, HVAC SET, & FIRE SET.

REVISIONS

DATE	REV	ITEM

OWNER: D. LINDER, DIR. BESPOKE KING PROPERTY GROUP — DATE:

ARCHITECTS: JOHN DOYLE ARCHITECTS: PRINCIPAL: J W S DOYLE, B.A.S., (U.C.T.), B.Arch., (U.C.T.), Pr.Arch 6333 — DATE:

john doyle
ARCHITECTS
803 THE COLOSSEUM, 3 ST. GEORGE'S MALL, CAPE TOWN, 8001
PH: +27 21 425 5225, CELL: +27 82 708 7117, E: info@johndoylearchitects.com

THE LOOP

ALTS. & ADDS. TO EXISTING BUILDINGS
On previous erven 2595, 2596, 2613, 2584 & 2583 incorporated with new building on erven 2582, **2581**. Now all consolidated to be

ERF 177343, 112 Long Street, Cape Town

LEVEL 10 PLAN

DRAWN	SCALE	DATE
JD	1:50	FEB '17
JOB NO.	DWG. NO.	REVISION
DL2013/01	RPLN - L10	00